Euphonium
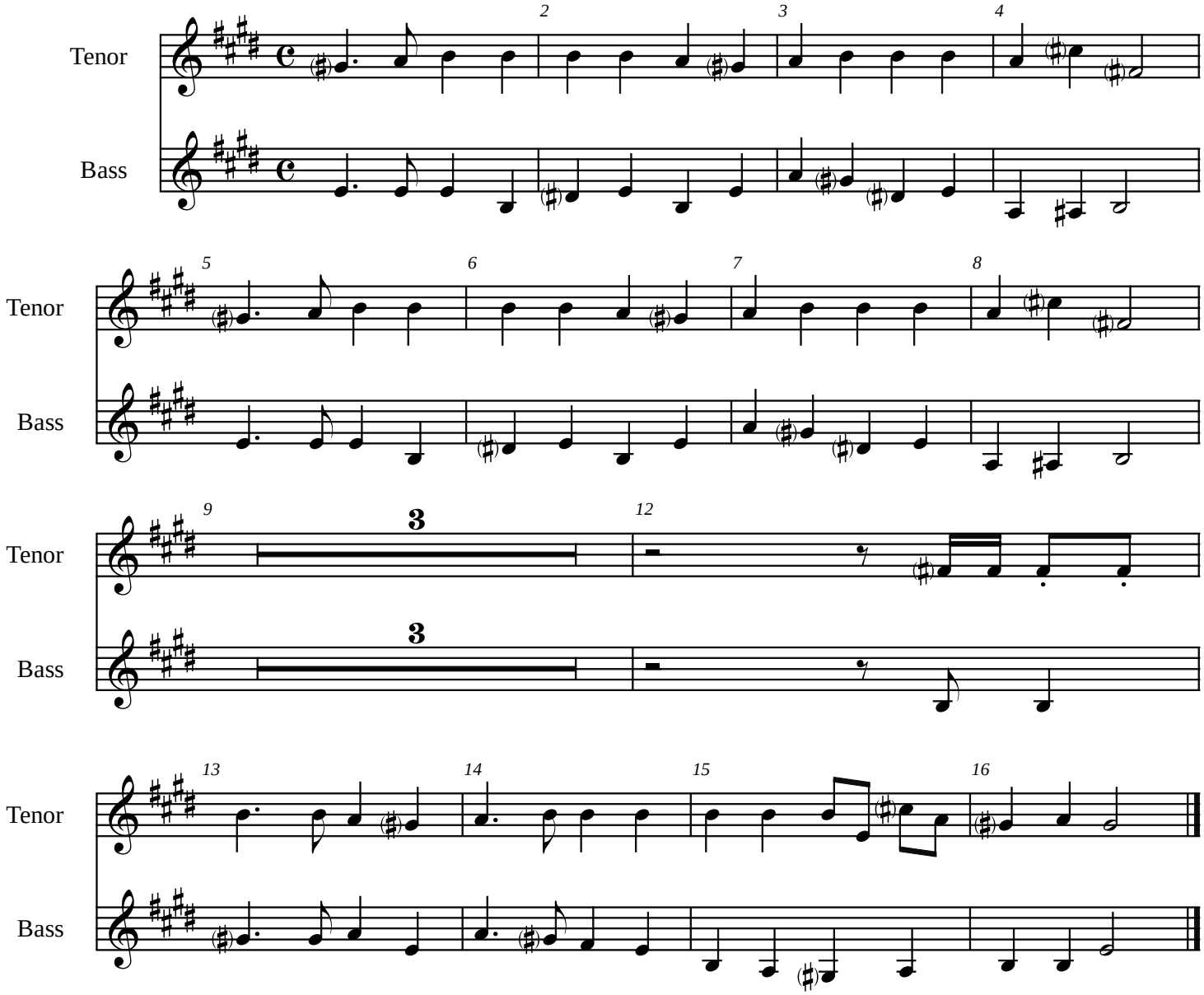
AUSTRIAN HYMN