Orchestra Bells
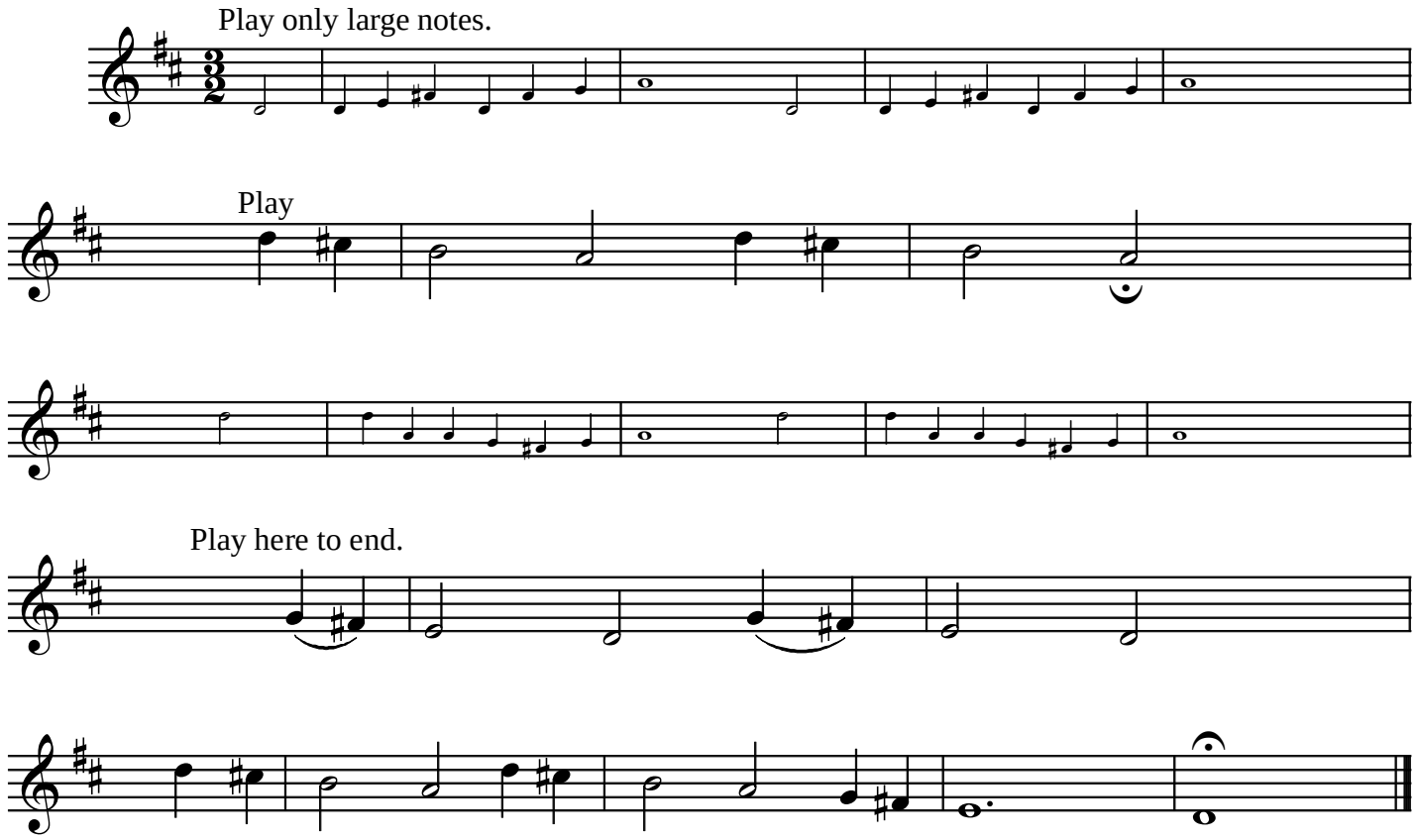
# All Creatures of Our God and King