Bass

At the Name of Jesus

Jesus, though He was God did not cling to His rights as God,
but laid aside His mighty power, His mighty power and glory.
Taking the form of a servant, and becoming like men.

He humbled Himself, He humbled Himself,
and became obedient unto death, even death on the cross.
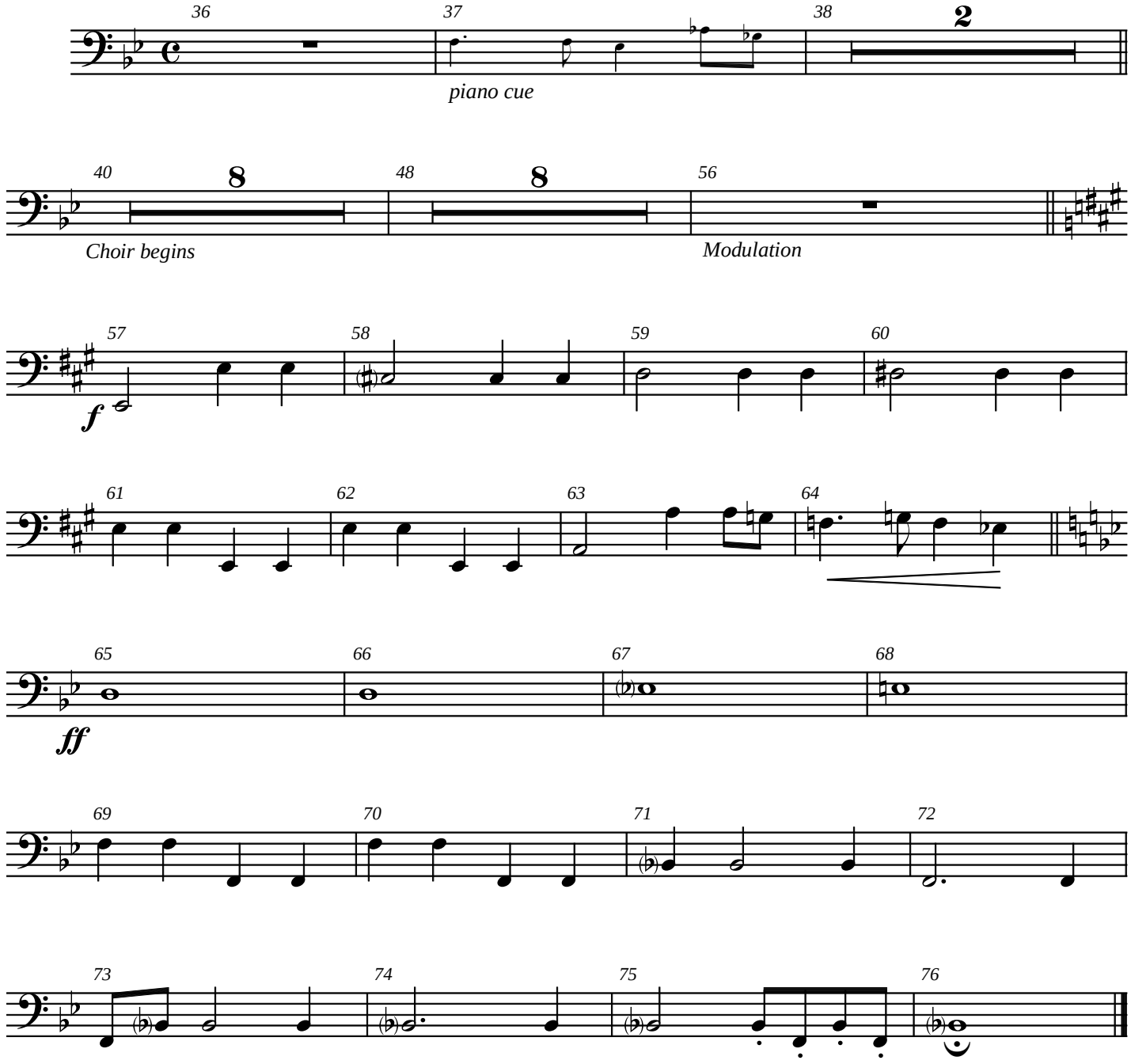
Cindy Berry
arr. Brad Smith