Bells
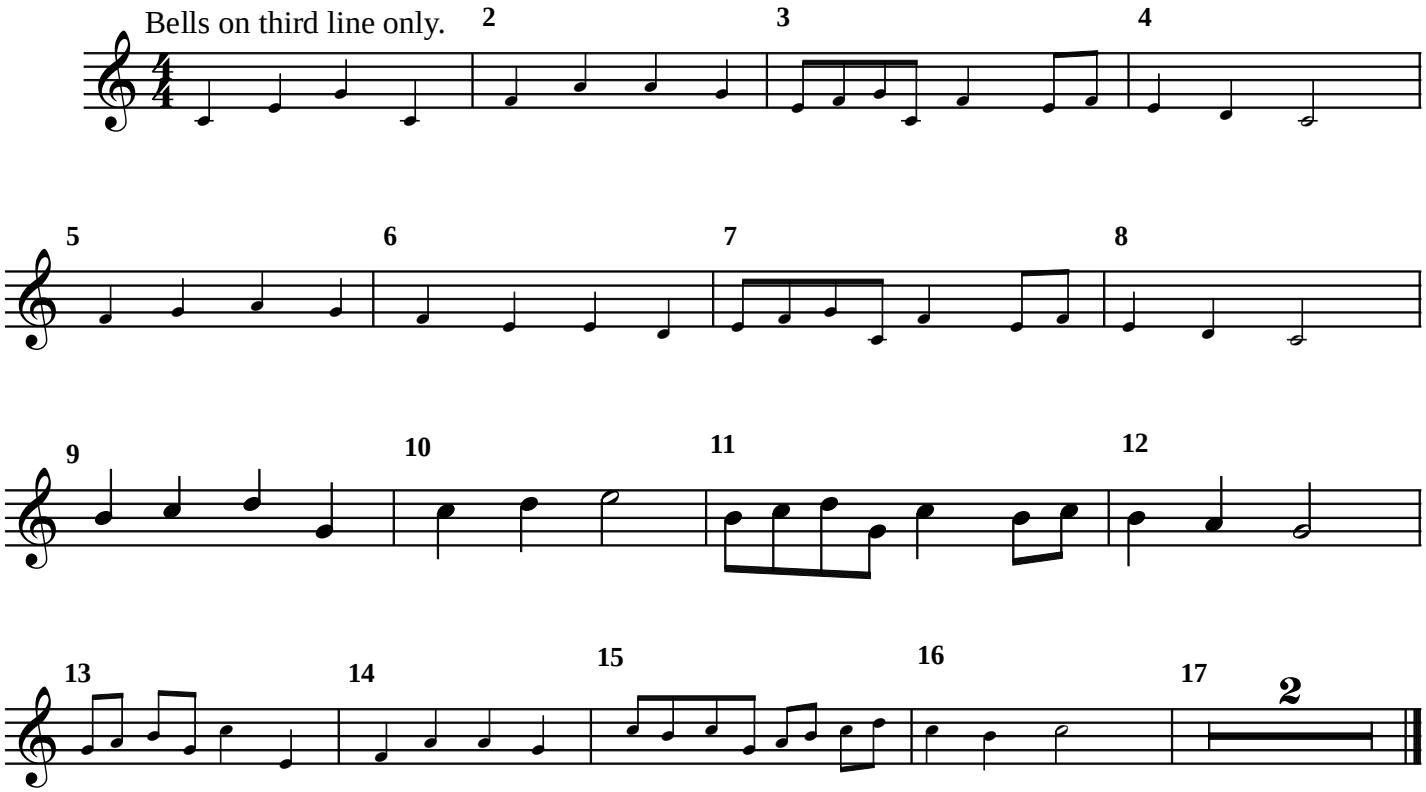
Christ the Lord Is Risen Today