Alto Sax
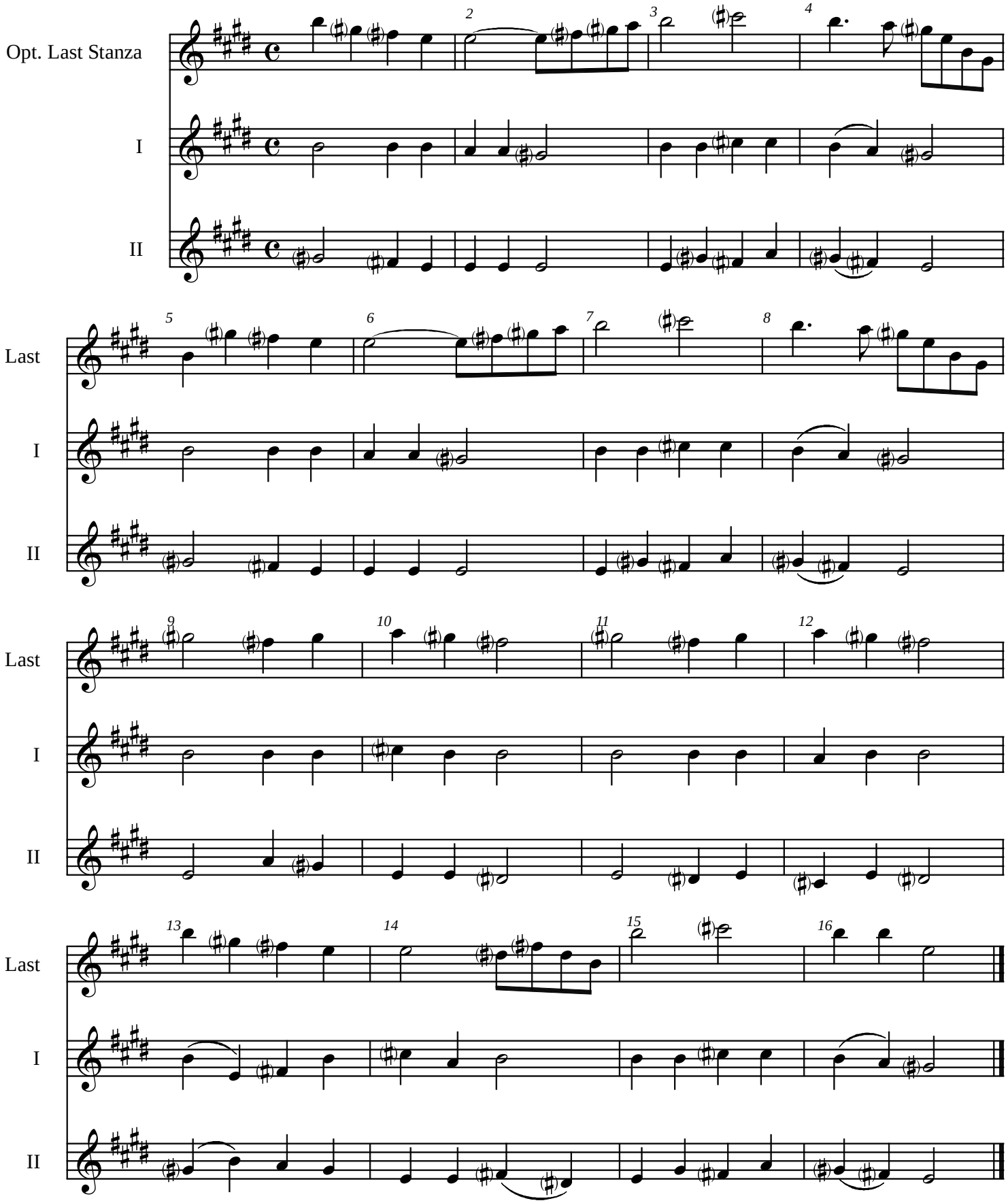
Come, Christians, Join to Sing