Guitar
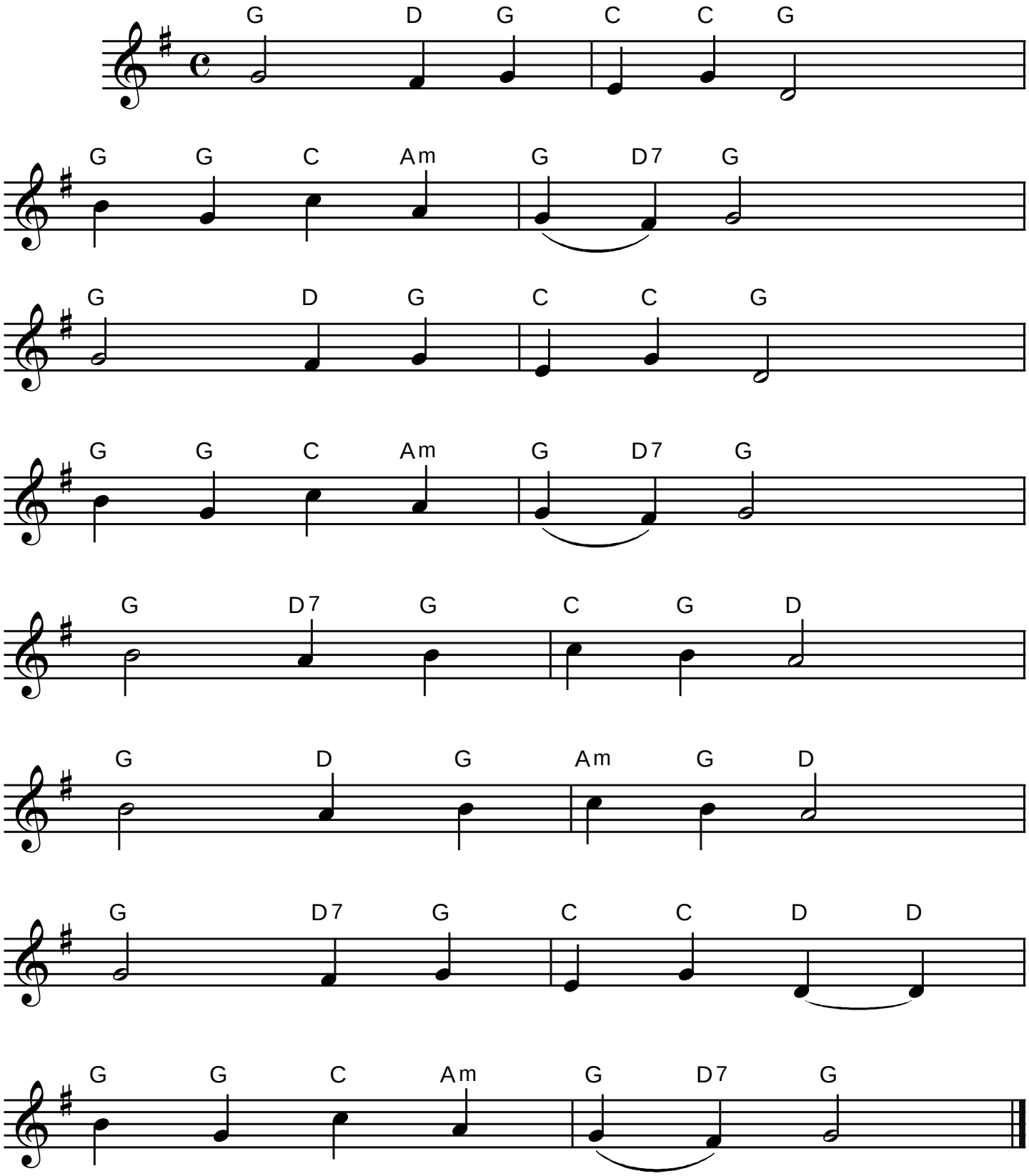
# Come, Christians, Join to Sing