Euphonium
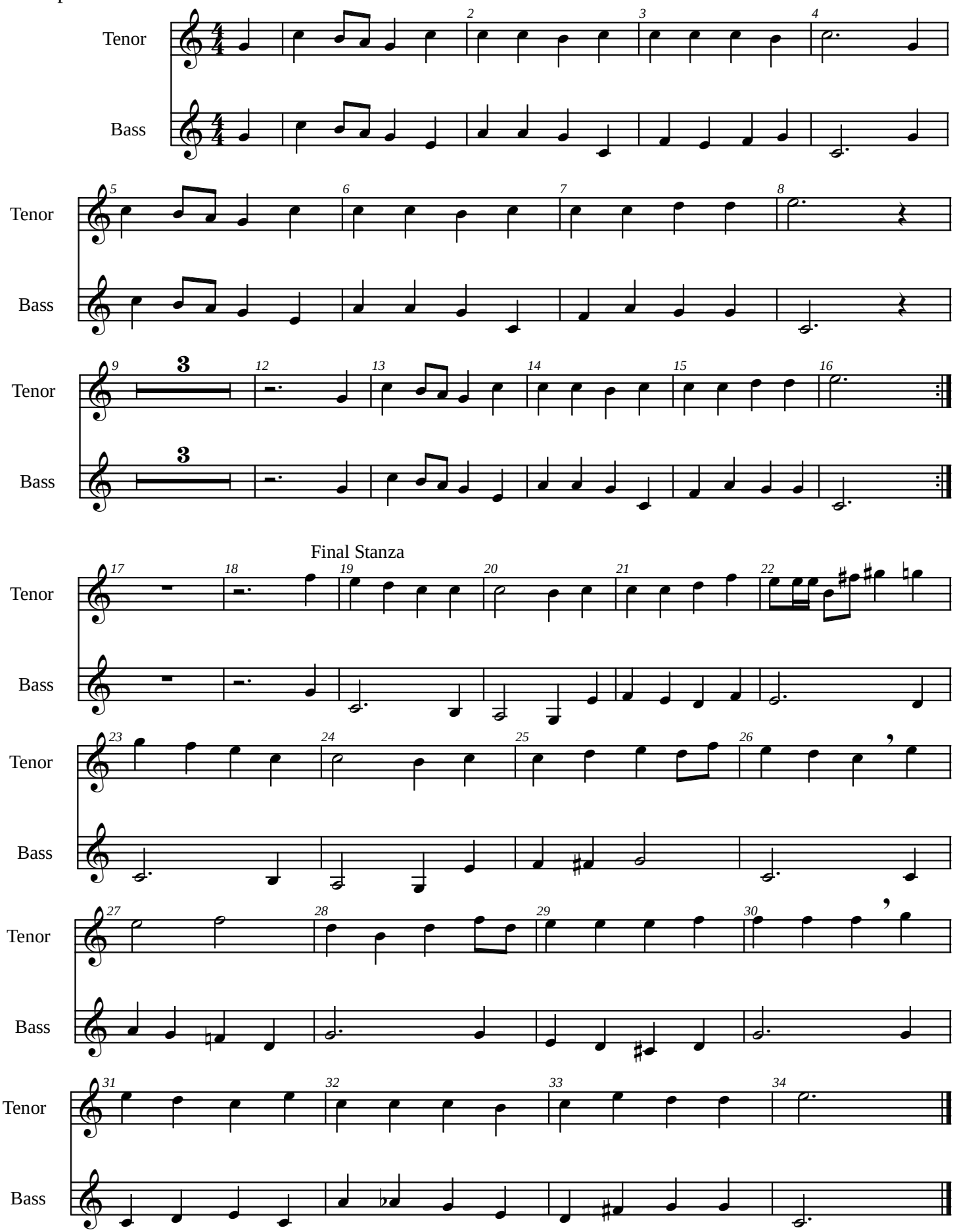
ELLACOMBE