Guitar: CAPO I
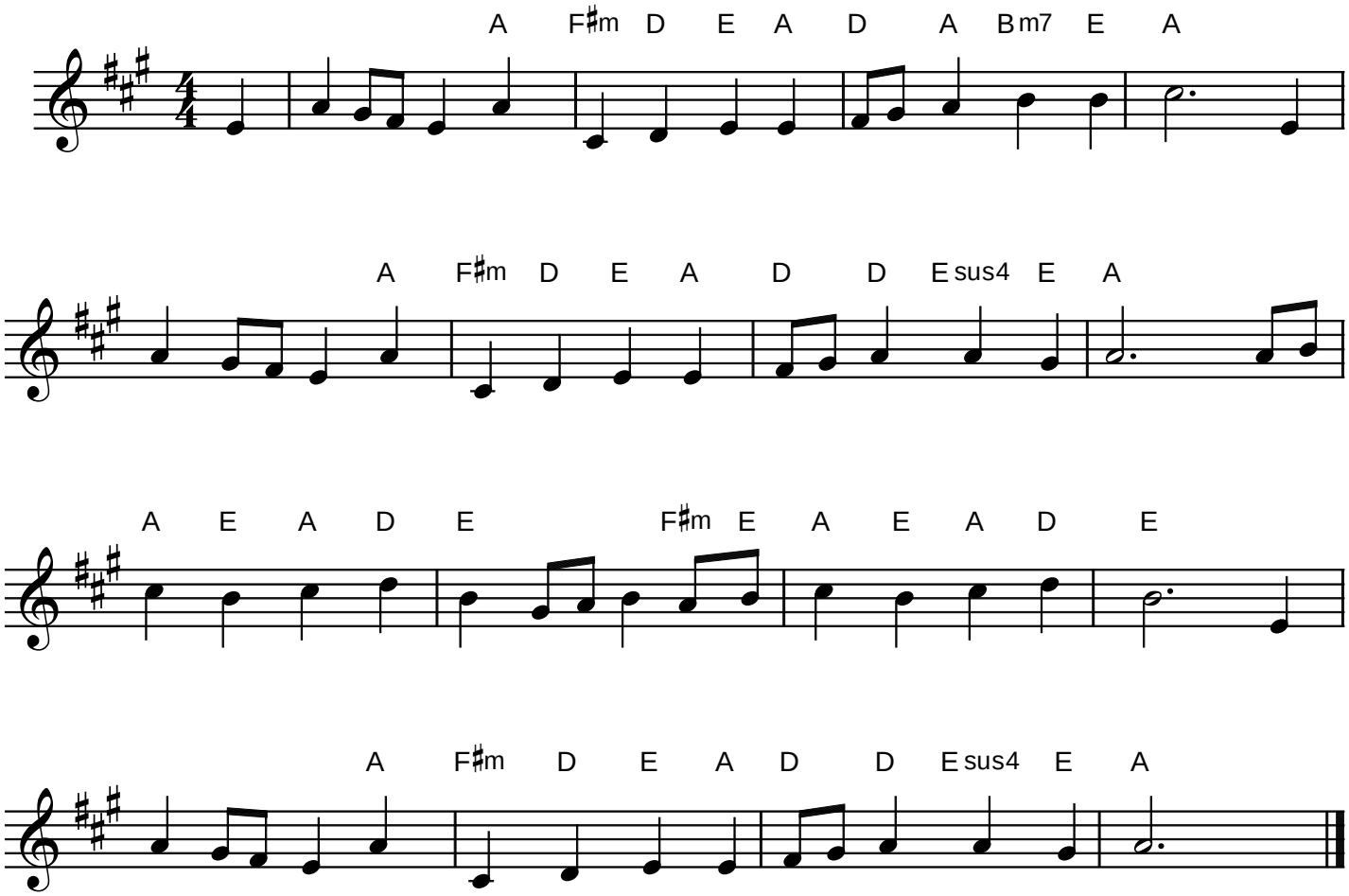
# ELLACOMBE