Viola
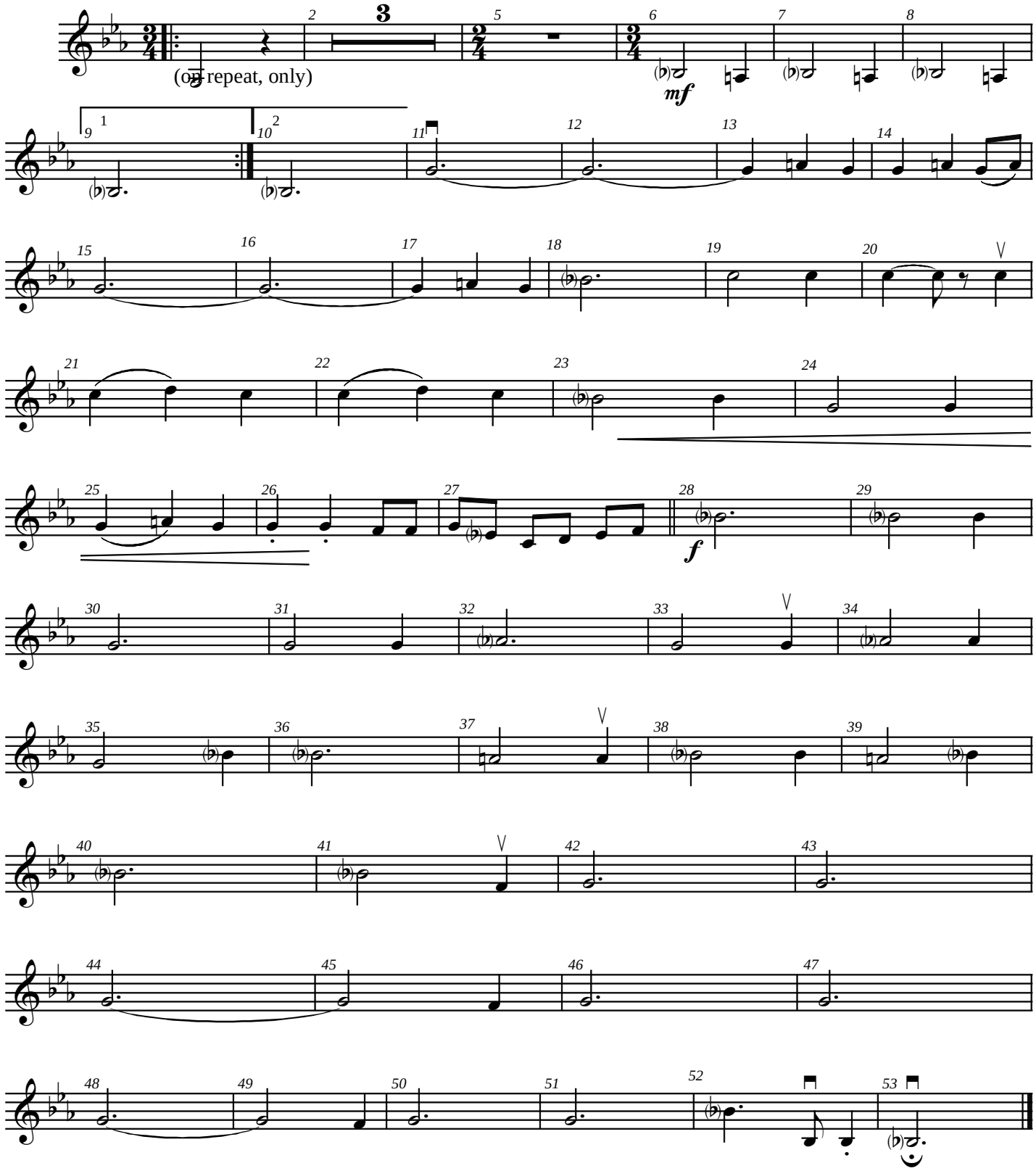
Easter Song