Bass

FESTAL SONG
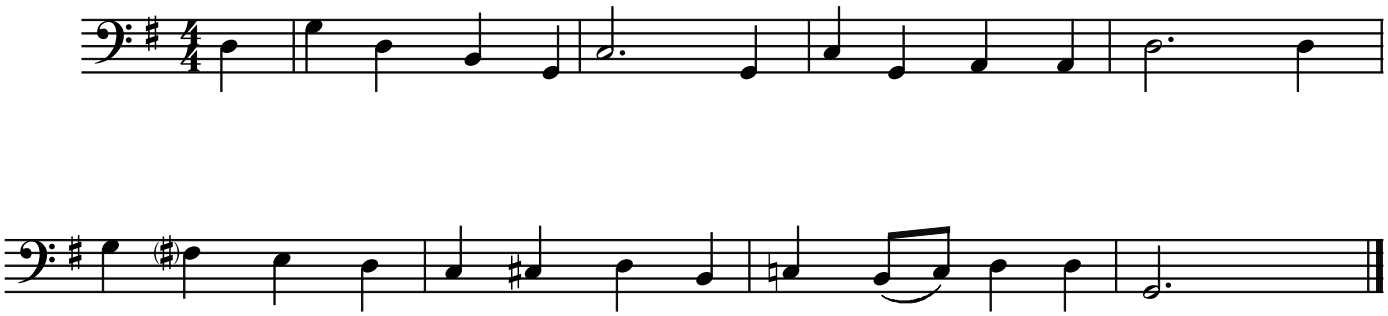
(G major)