Flute
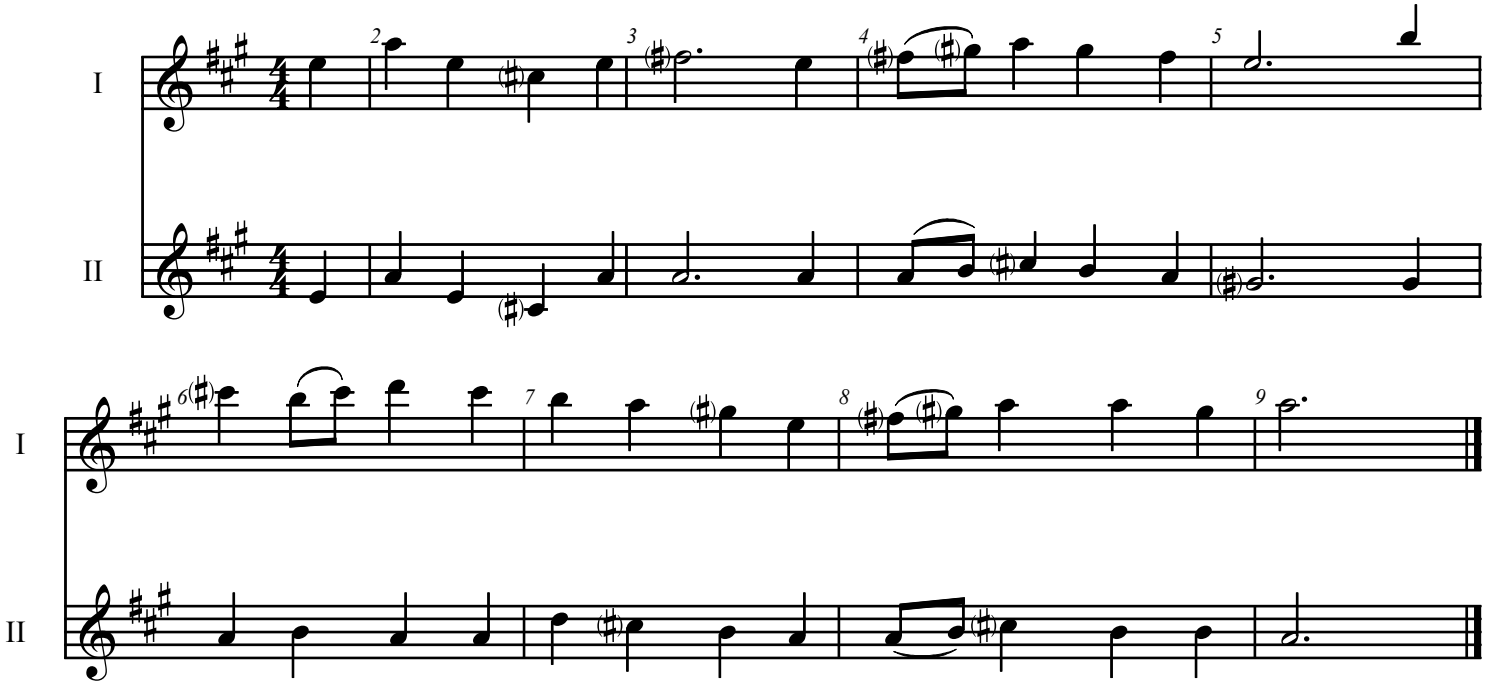
FESTAL SONG