Guitar
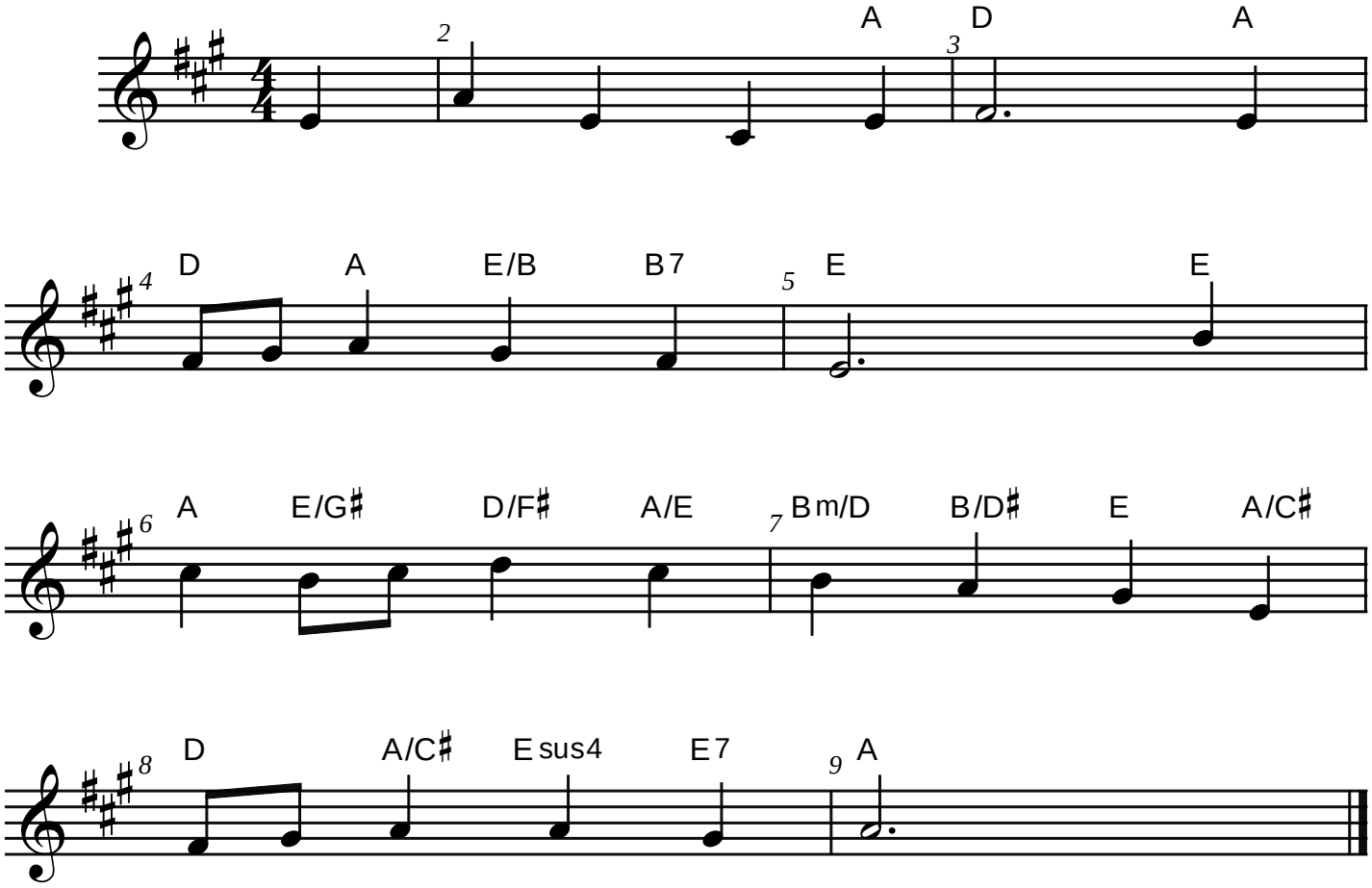
FESTAL SONG