Alto Sax
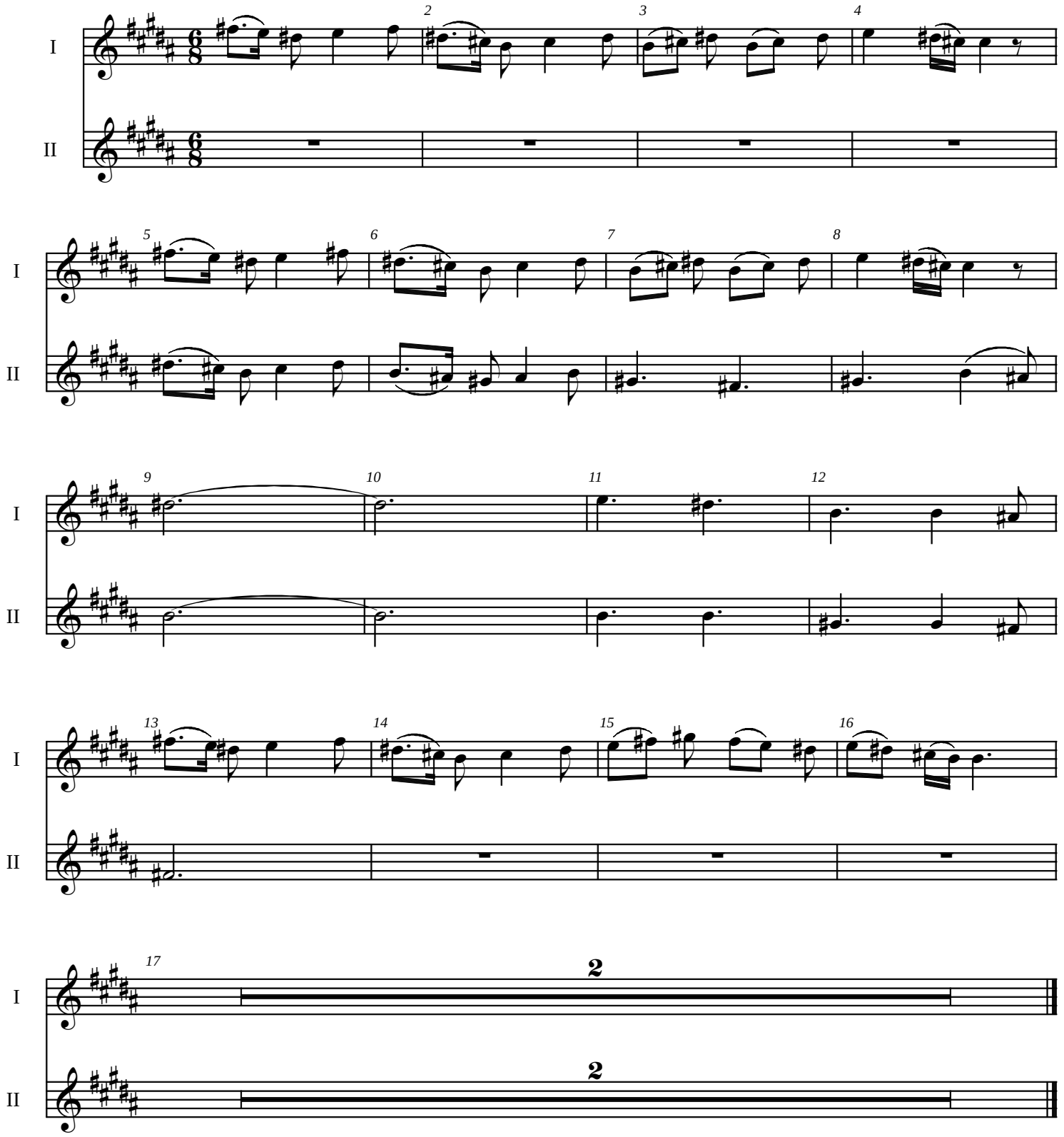
Hallelujah, Praise Jehovah