Bass/Cello
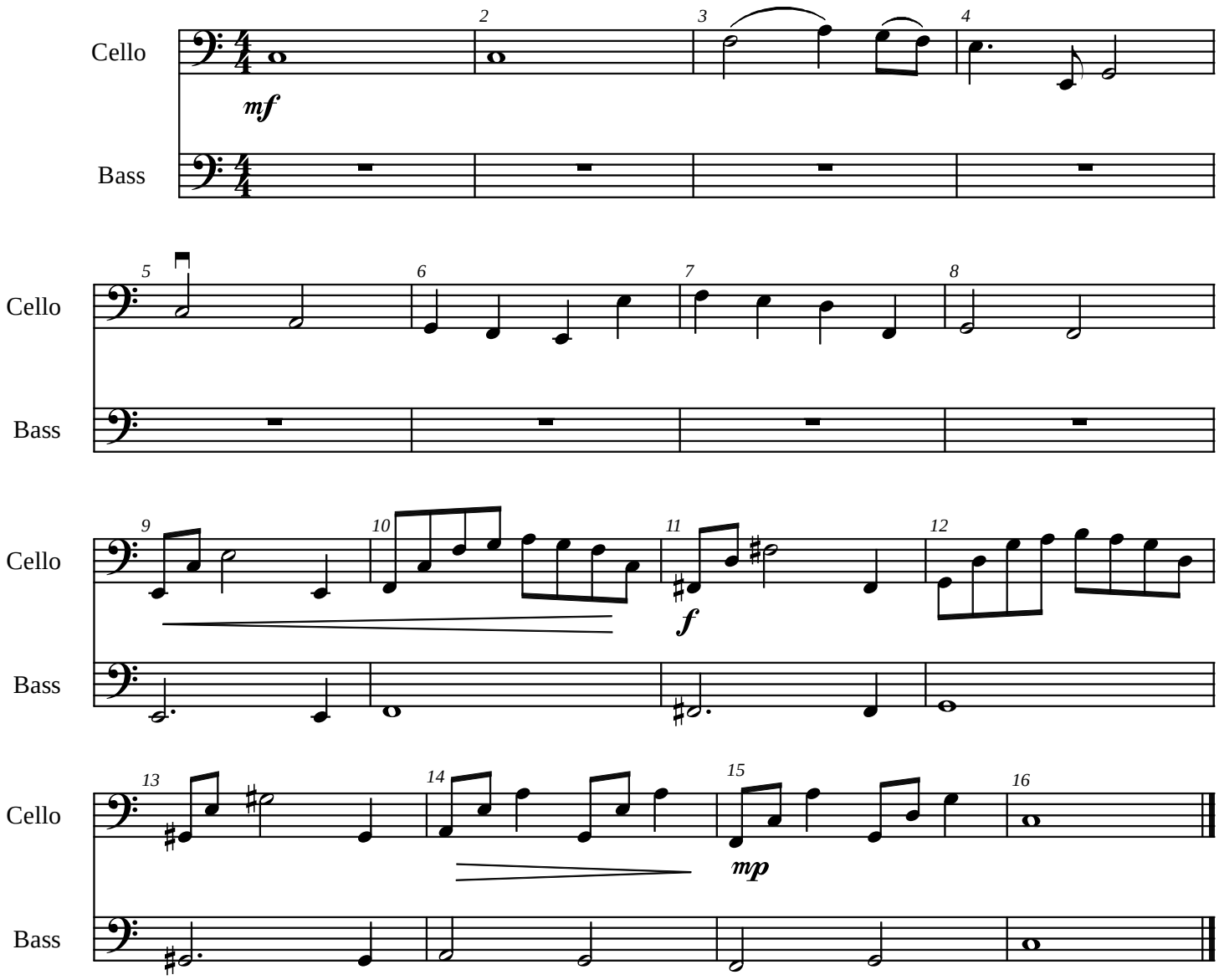
Holy, Holy, Holy
Is the Lord of Hosts