Orchestra Bells

In My Life Lord, Be Glorified
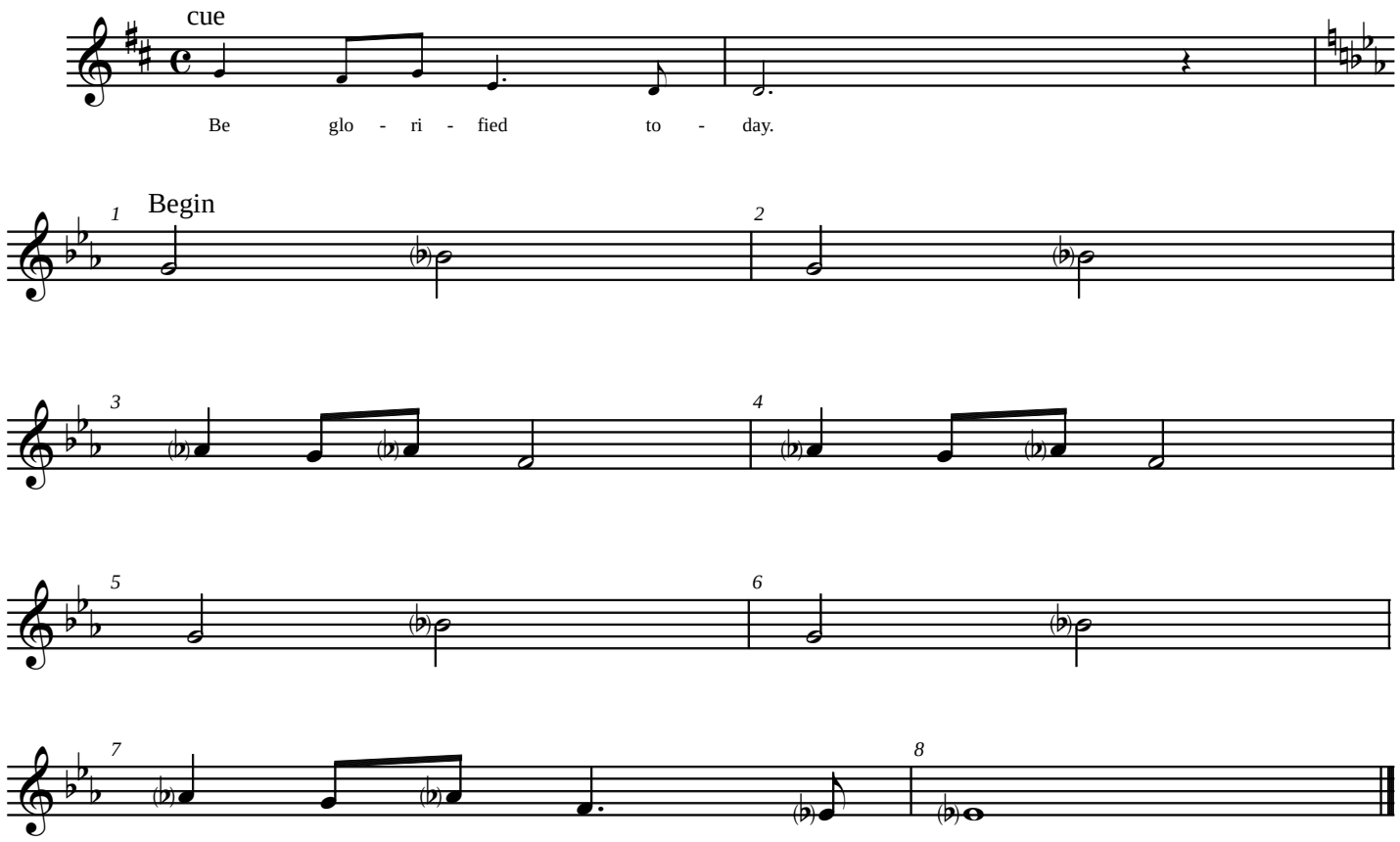
Final Stanza