Trombone
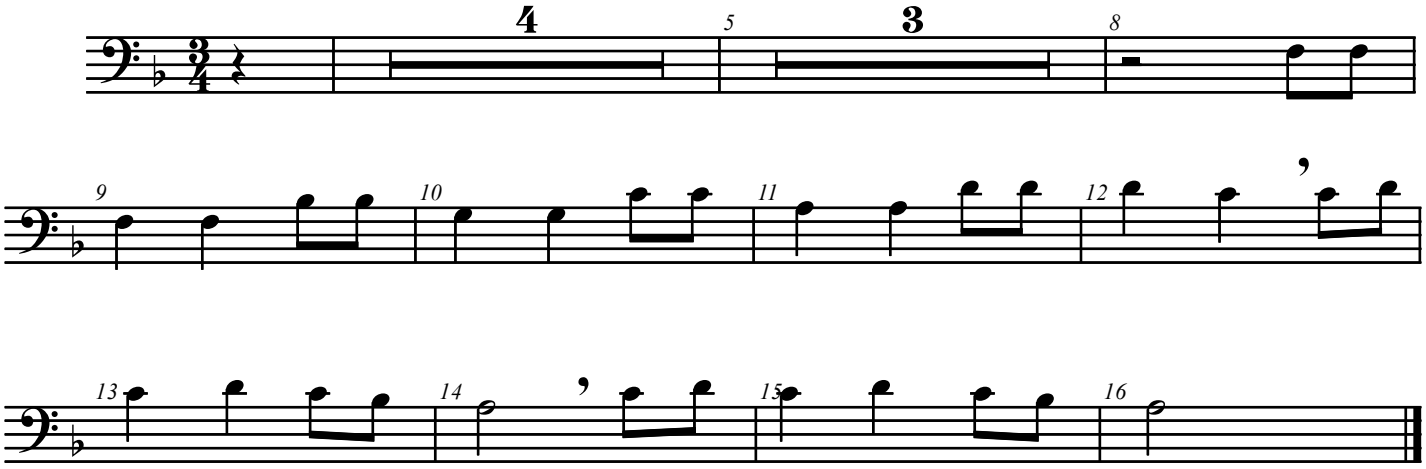
Infant Holy, Infant Lowly