Orchestra Bells
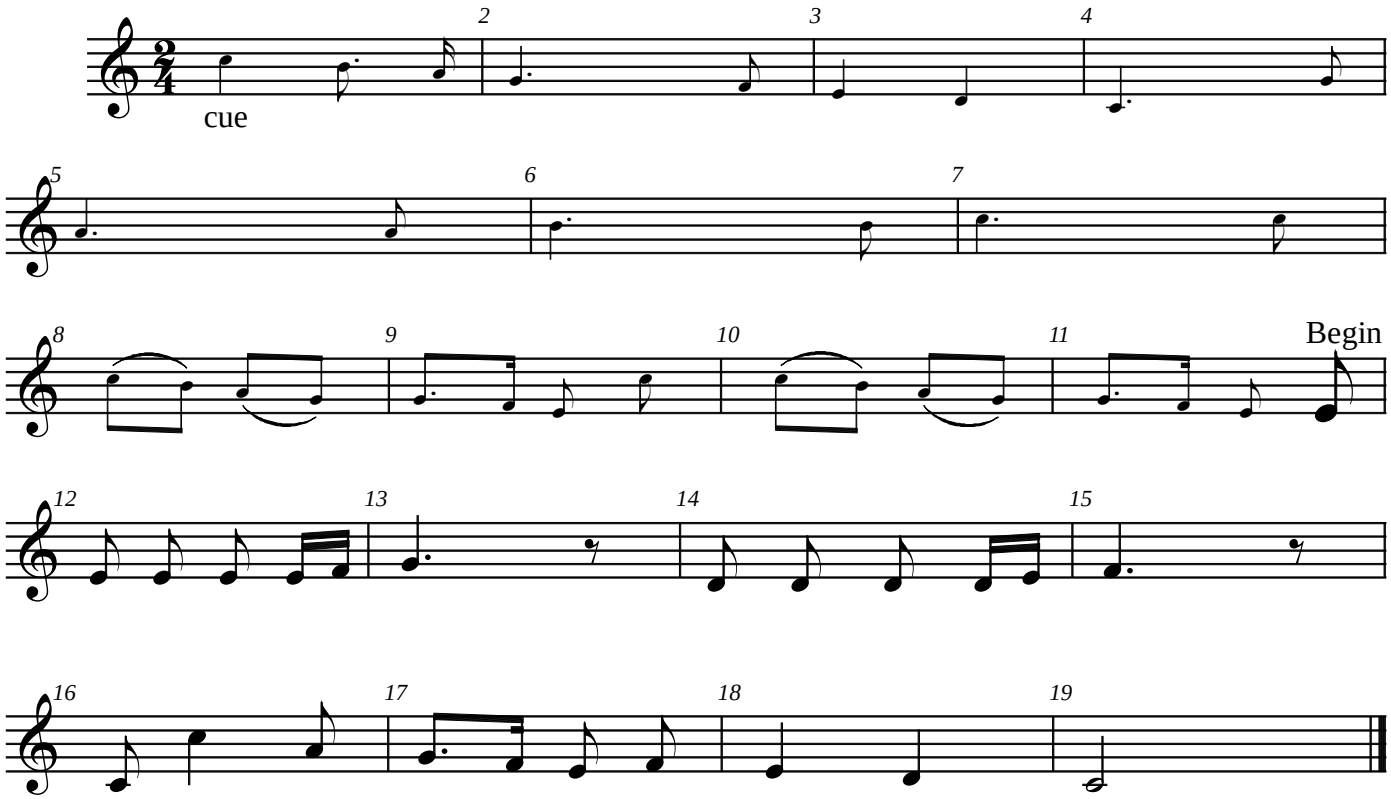
Joy to the World!