Bass Parts
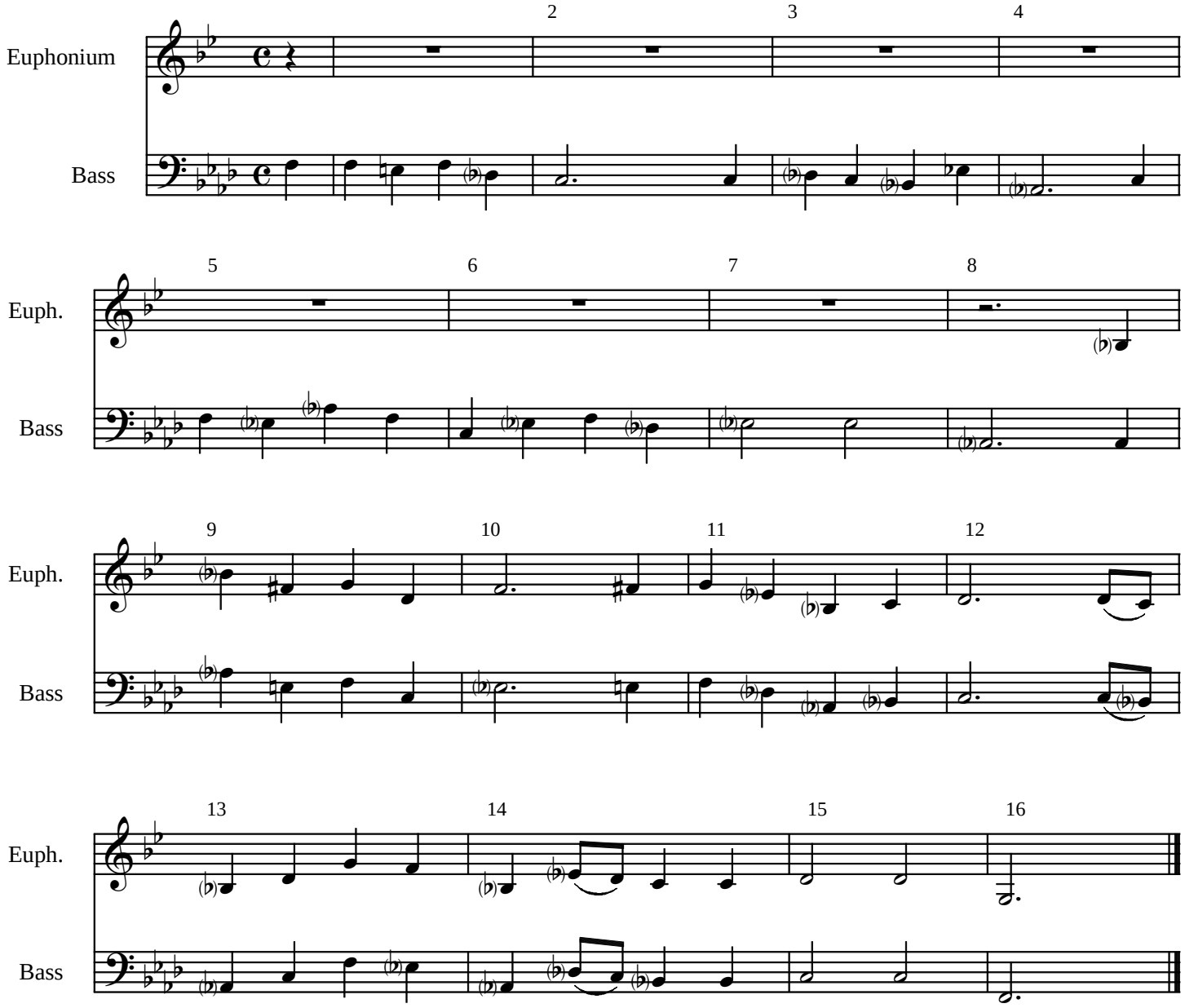
LEONI