Orchestra Bells
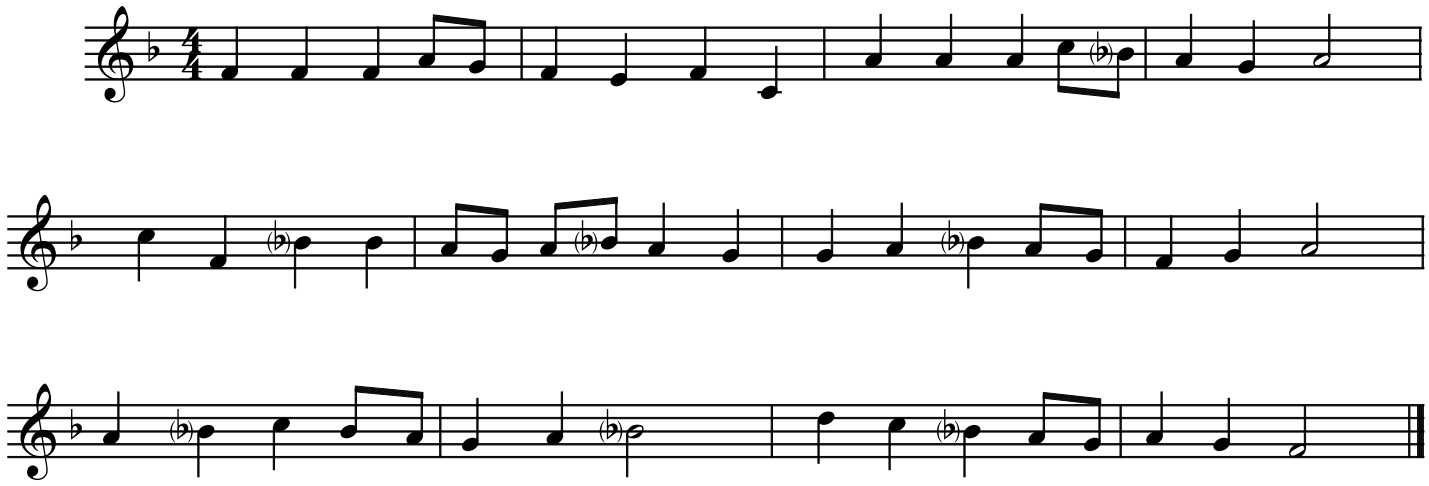
LUX PRIMA