Alto Sax
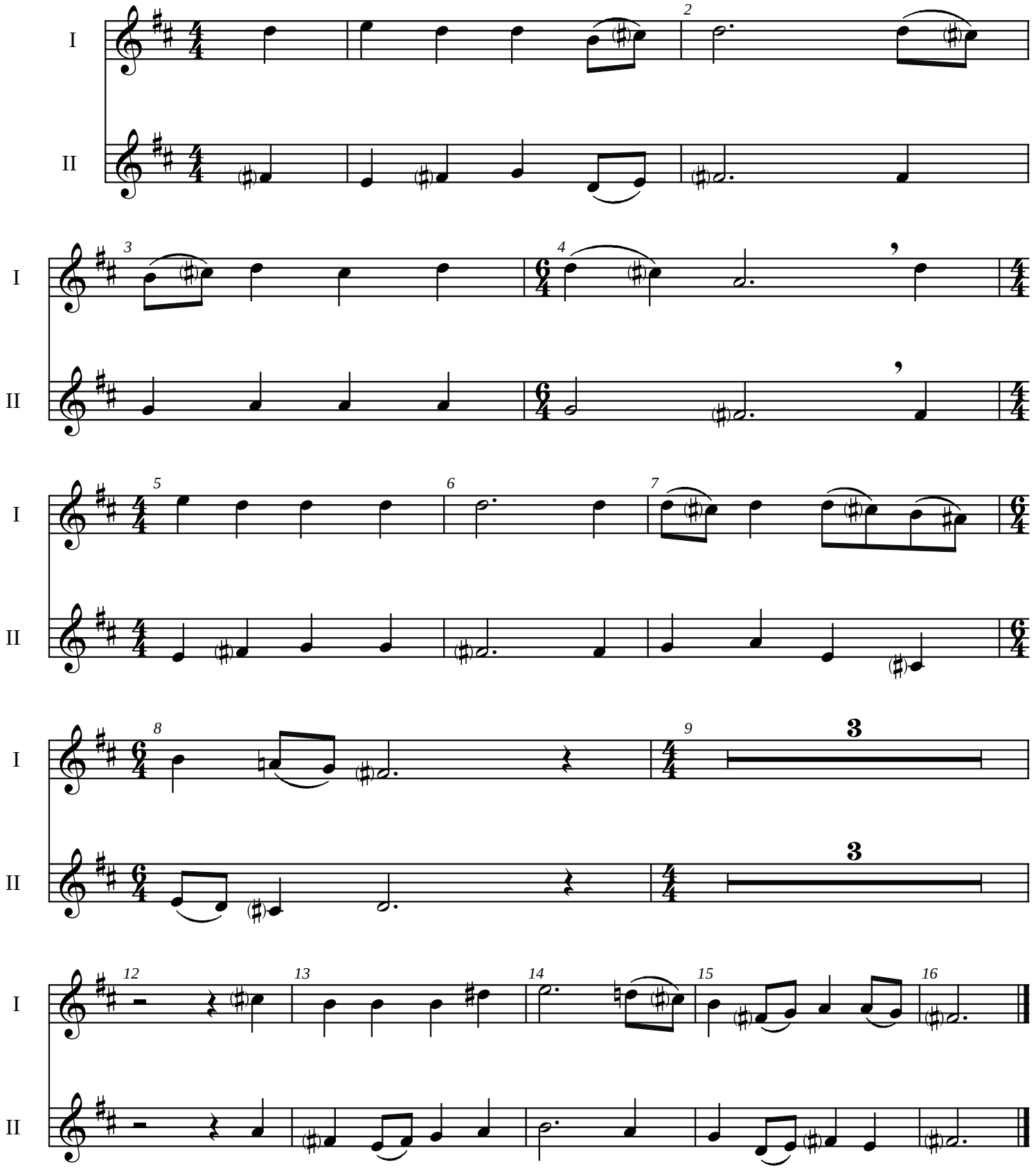
NUN DANKET