Orchestra Bells
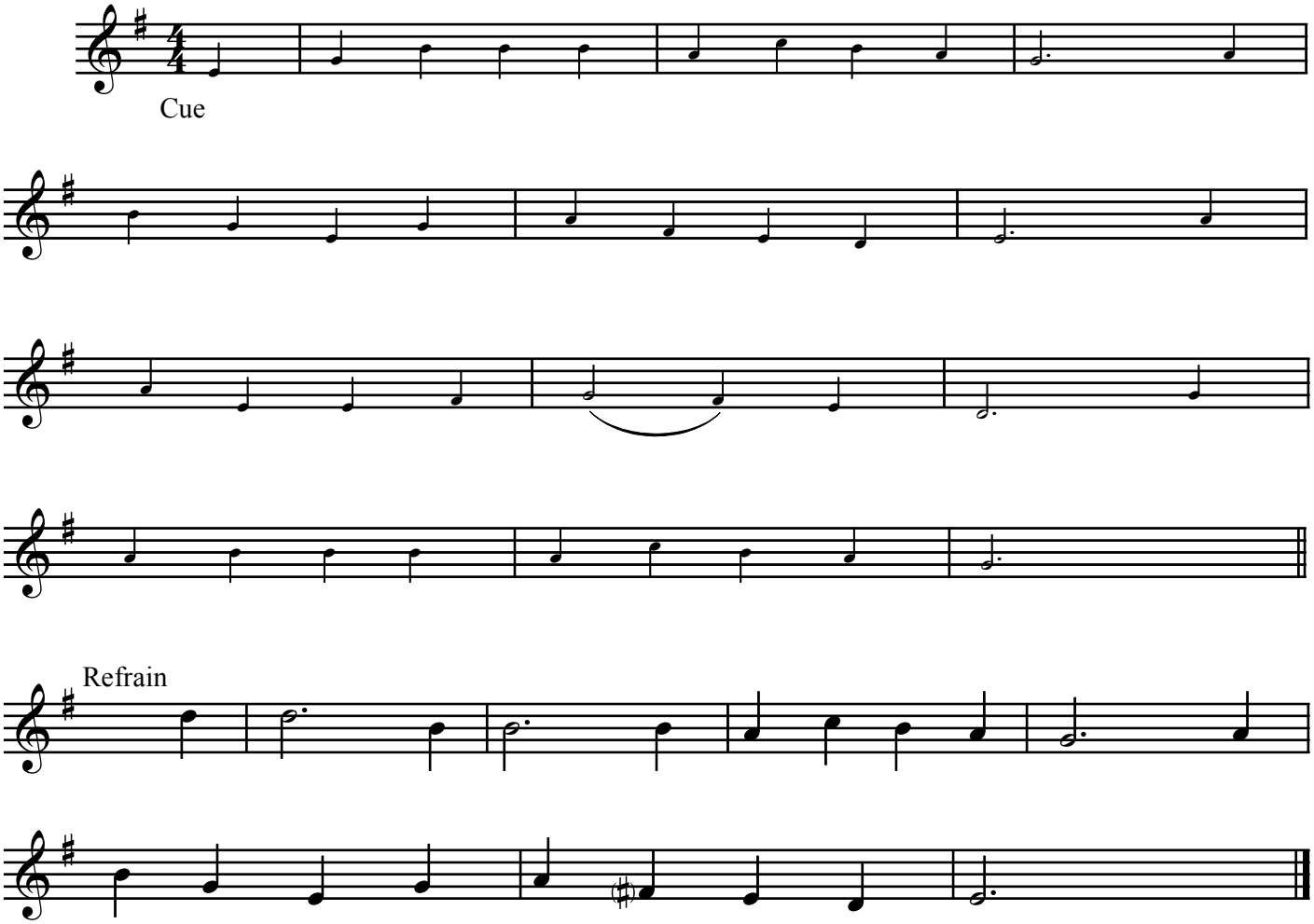
O Come, O Come Emmanuel