Bb Instruments

On Jordan's Stormy Banks I Stand
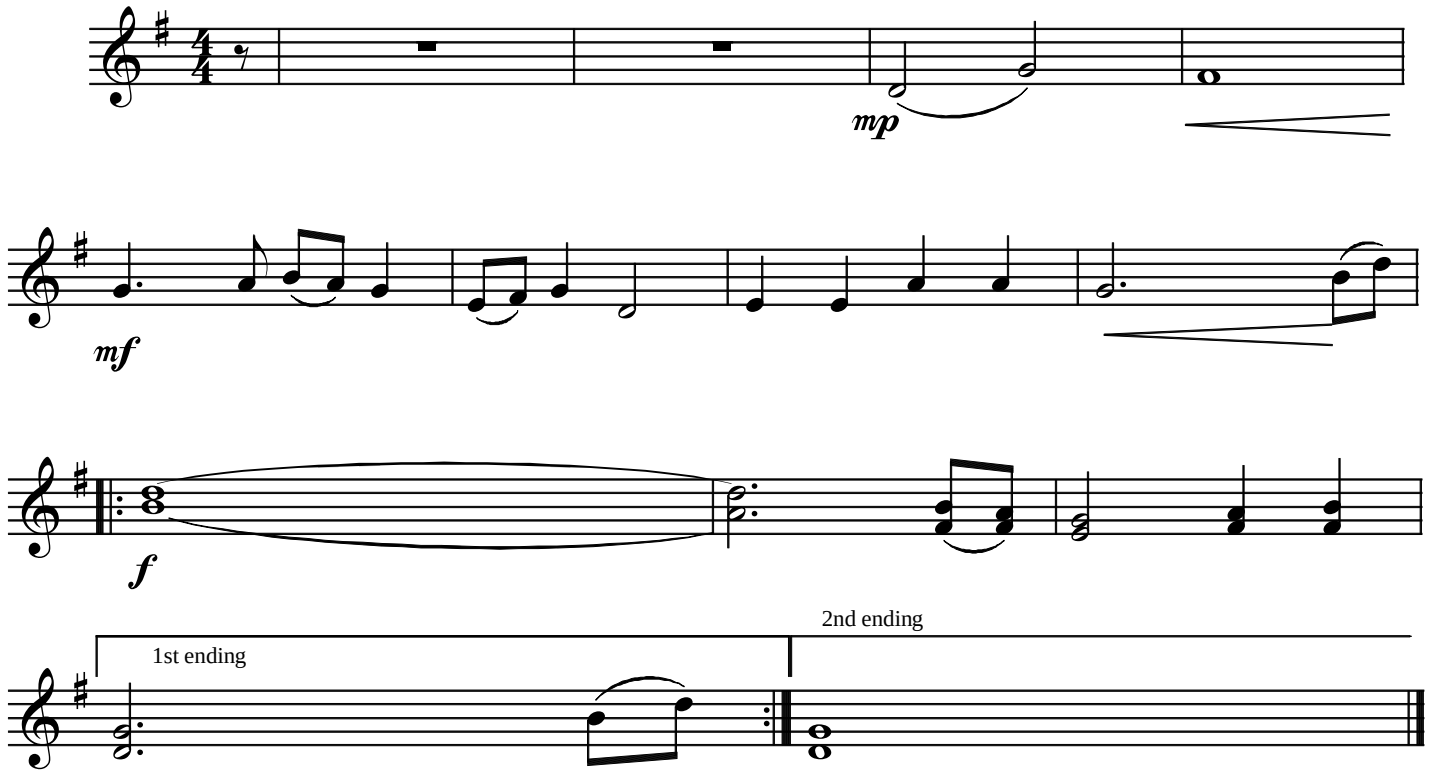
Final Stanza