Flute
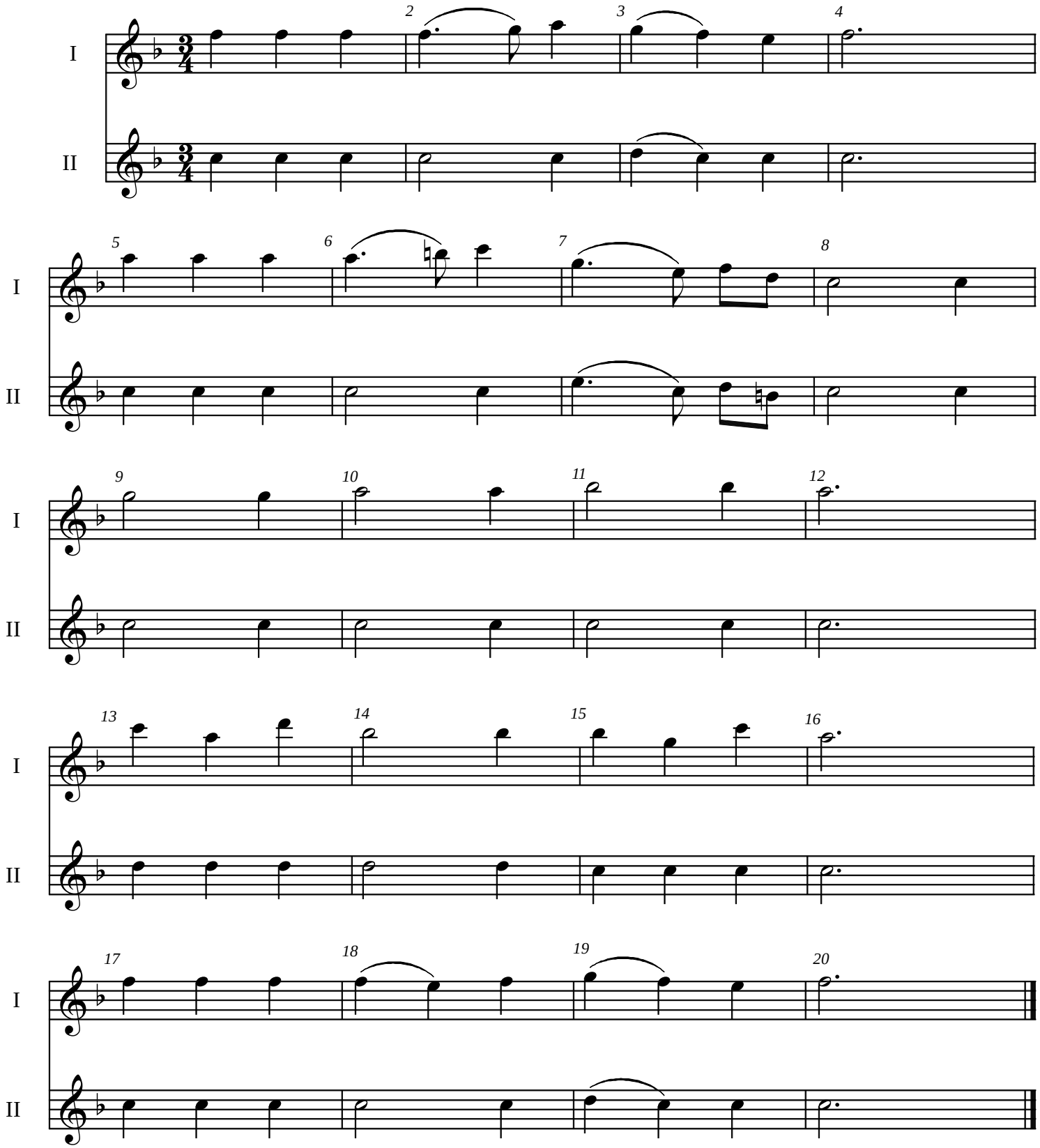
PARK STREET