Orchestra Bells
(from Refrain)
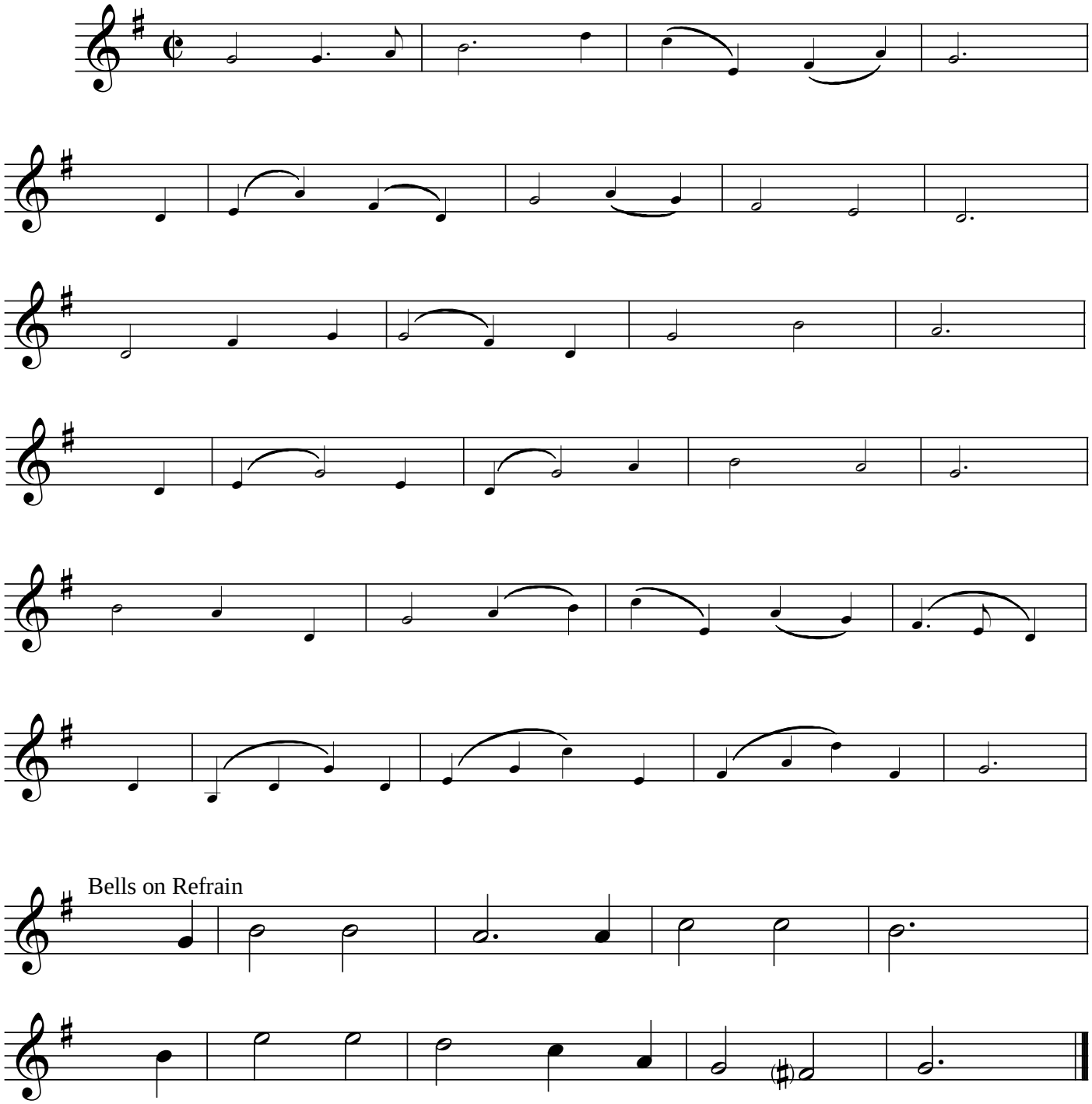
SAGINA