Bass Parts
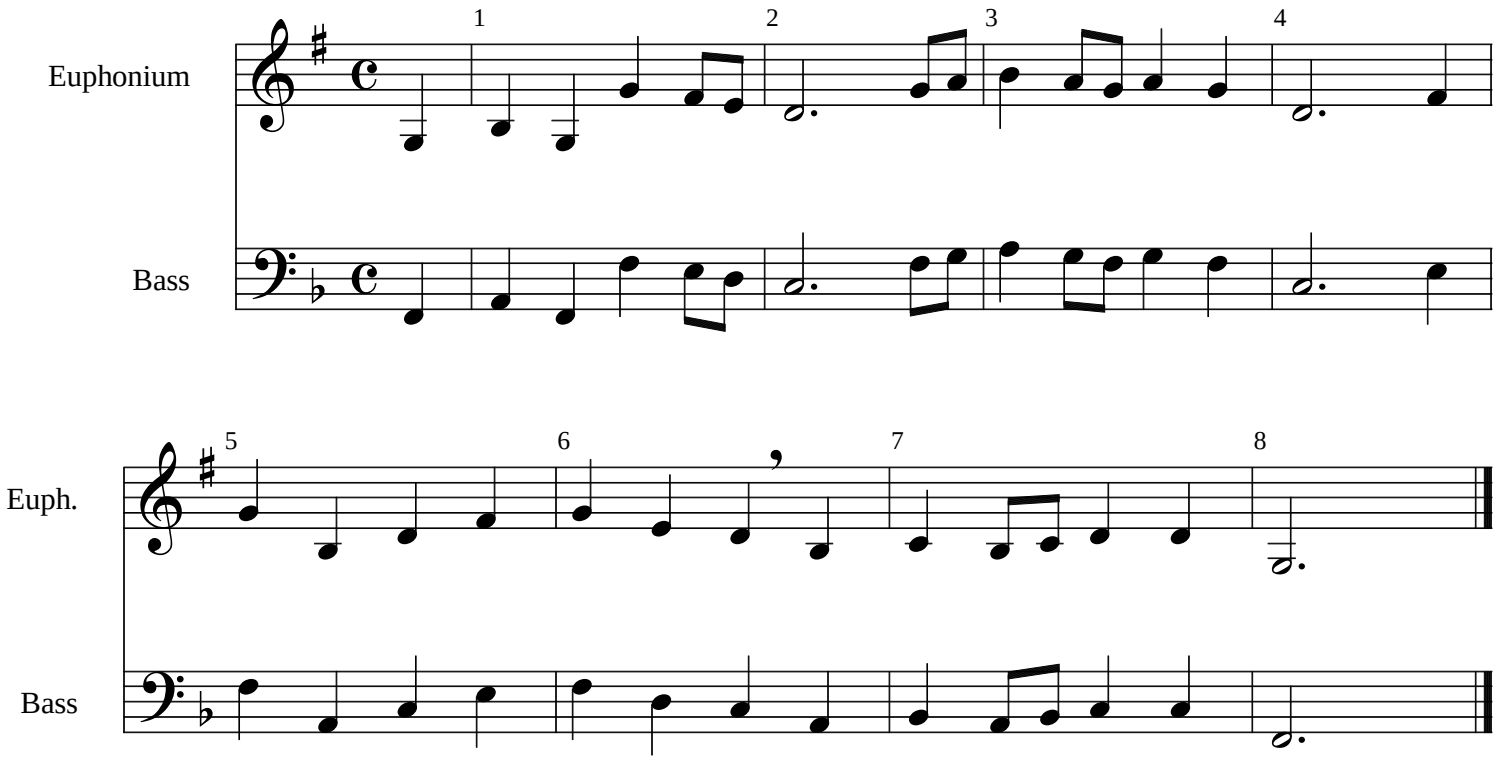
ST. THOMAS