Bass Parts
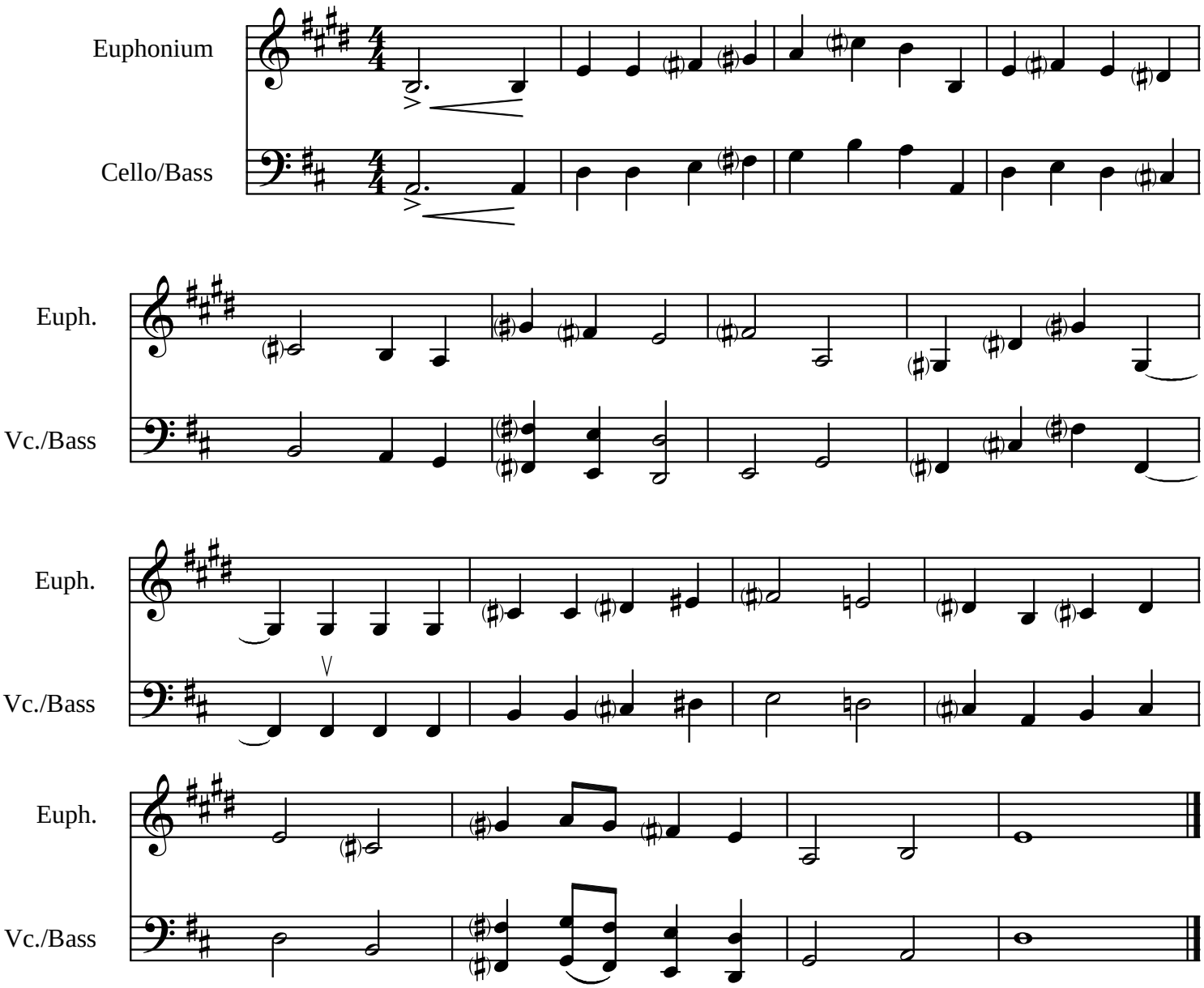
Tell Out My Soul